

IMPORTANT : It is the responsibility of the Contractor to check and agree with Frank Fox & Associates all levels, datum and reference points prior to commencement of contract. This drawing shall not be altered or copied without the consent of Frank Fox & Associates.

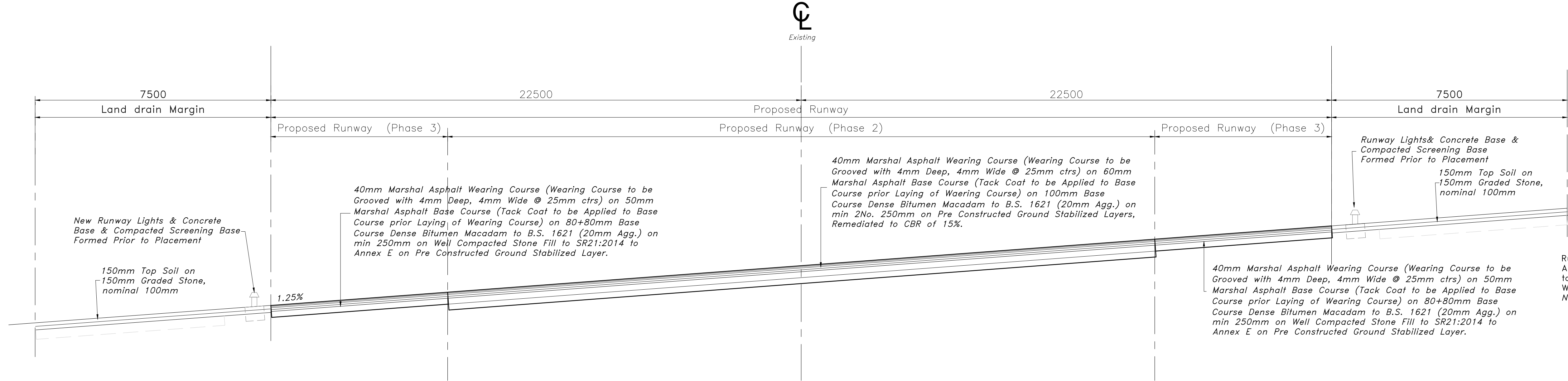

Typical Cross Section North Extension (Section A-A)

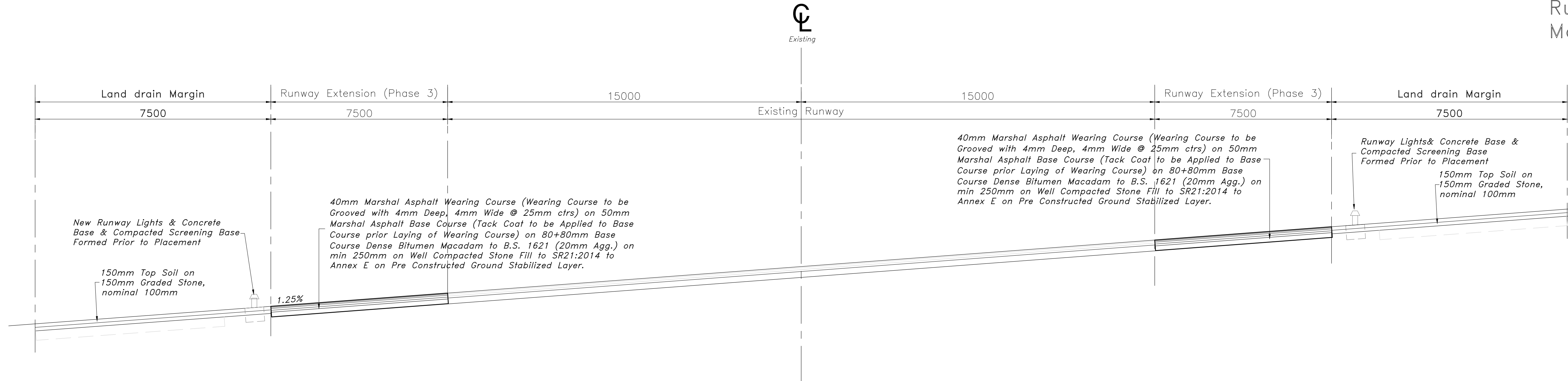

Typical Cross Section Thru Existing Runway (Section B-B)

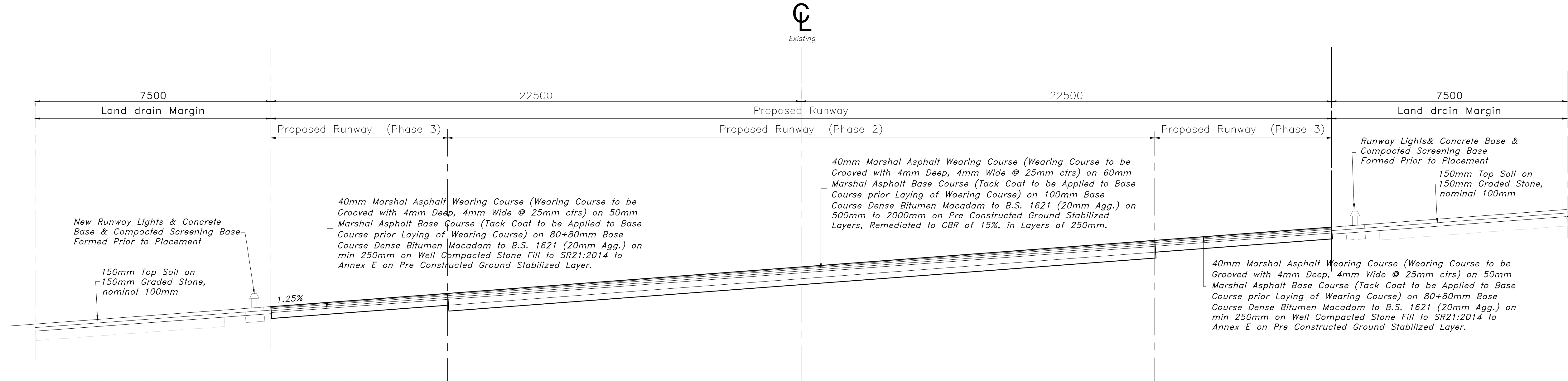

Typical Cross Section South Extension (Section C-C)

NOTES:

This drawing is not to be scaled:  
Figured dimensions only are to be taken from this drawing.  
All setting out dimensions are to be checked and confirmed on site prior to commencement of work.  
Any discrepancies encountered to be brought to the attention of Frank Fox & Associates without delay.  
**IF IN DOUBT ASK.I**

NOTES:

1. THIS DRAWING IS TO BE READ IN CONJUNCTION WITH BOTH THE ARCHITECTS AND F.FOX & ASSOCIATES RELEVANT DRAWINGS AND SPECIFICATIONS.
2. ALL DIMENSIONS TO BE CHECKED AND CONFIRMED ON SITE PRIOR TO COMMENCEMENT OF CONTRACT. ANY DISCREPANCIES FOUND TO BE BROUGHT TO THE ATTENTION OF F.FOX & ASSOCIATES WITHOUT DELAY.
3. ALL CONCRETE WORKS TO BE CARRIED OUT IN ACCORDANCE WITH B.S. 8110. CONCRETE GRADE TO BE 35N/mm<sup>2</sup> U.O.N. REFER TO CONCRETE SPECIFICATION.
4. ALL BLOCKWORK TO COMPLY WITH I.S. 325 U.O.N. BLOCKWORK TO BE GRADE 5N/mm<sup>2</sup> U.O.N.

Runway Edge Fixture Mounting Arrangement – Base Plate Secured to a Concrete Foundation Block With Conduit Elbow Encased & New Compacted Screening Base

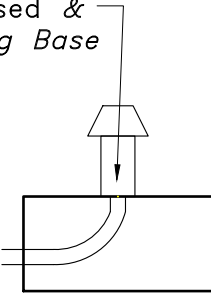

Runway Approach Fixture Mounting Arrangement

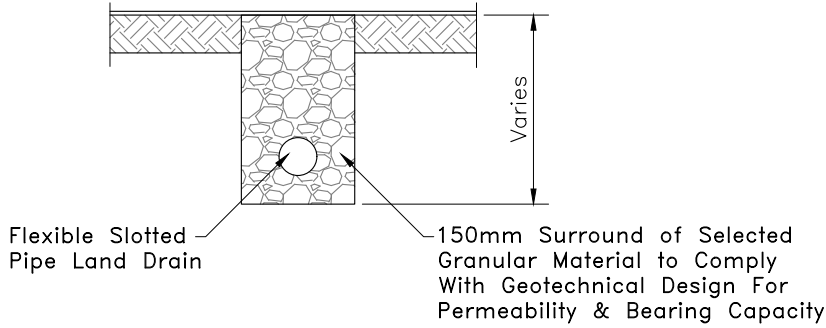

Typical Land Drain Percolation Detail



Friday 10th JULY 2020			
FOR PLANNING			
THIS DRAWING IS NOT TO BE USED FOR CONSTRUCTION PURPOSES			
REV	DESCRIPTION	BY	DATE
PROJECT TITLE			
WATERFORD AIRPORT. RUNWAY EXTENSION 2018.			
DWG TITLE			
RUNWAY GENERAL ARRANGEMENT SECTIONS			
DRAWN S.Laaksonen	CHECKED F.Fox	DATE 20.06.2016	SCALES 1:100
		CAD REF. plan 2016	
FRANK FOX & ASSOCIATES CIVIL & STRUCTURAL CONSULTING ENGINEERS 7 BANK PLACE WATERFORD, IRELAND TEL: 353-51-872798 Fax: 353-51-872626 Email: design@ffoeng.com			
PROJECT No.	218034	DWG No.	X/01
		REV	